

LIMITED COMMON ELEMENT

DECK

3-BEDROOM UNITS ARE APPROXIMATELY 1,580 G.S.F.

Floor Plan Cond 29 Pg 517
Filed and Recorded Nov-12-2004 03:24pm
2004-0339538
Juanita Hicks
Clerk of Superior Court
Fulton County, Georgia

LIVING ROOM

These floor plans for Carlyle Heights Condominium are being recorded in addition to and not in lieu of those floor plans filed in Condominium Floor Plan Book 28, Page 552-561, Fulton County, Georgia Records.

DINING ROOM

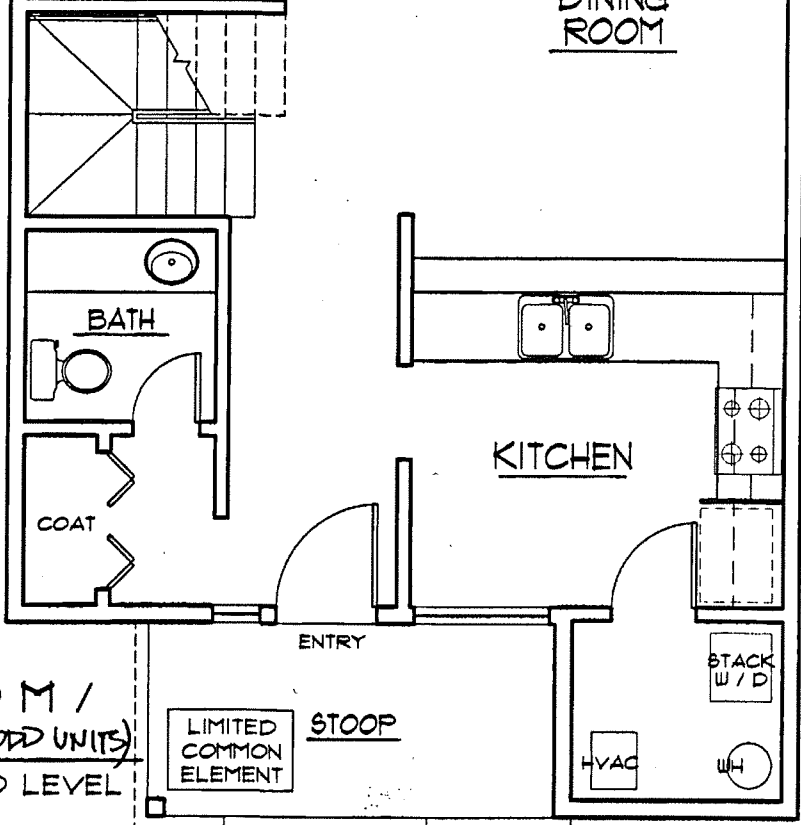

DI - D16

3 BEDROOM / 2-1/2 BATH (ODD UNITS)
3/16" = 1'-0" GROUND LEVEL

LIMITED COMMON ELEMENT STOOP

THE PERIMETRICAL OR VERTICAL BOUNDARIES OF EACH UNIT SHALL BE THE OUTERMOST UNFINISHED SURFACES OF THE WALLS OF THE UNIT. THE VERTICAL BOUNDARIES INCLUDE THE GYPSUM BOARD ON THE UNIT SIDE OF THE WALL AND THEY ARE EXTENDED TO THEIR INTERSECTIONS WITH THE UPPER AND LOWER HORIZONTAL BOUNDARIES OF THE UNIT.

THESE FLOOR PLANS AND THE DIMENSIONS AND SQUARE FOOTAGE CALCULATIONS SHOWN HEREON ARE ONLY APPROXIMATIONS. ANY UNIT OWNER WHO IS CONCERNED ABOUT ANY REPRESENTATIONS REGARDING THE FLOOR PLANS SHOULD DO HIS OR HER OWN INVESTIGATION AS TO THE DIMENSIONS, MEASUREMENTS AND SQUARE FOOTAGE OF HIS OR HER UNIT.

All drawings herewith are Instruments of the Architect's service, for use solely with respect to this project. Drawings herewith shall not be used by the Owner or others for other Projects, additions to this or other projects, or completion of this Project by the Owner or others, except by written agreement with the Architect.

CARLYLE HEIGHTS
CONDOMINIUM
1445 MONROE DRIVE
ATLANTA, GA 30324

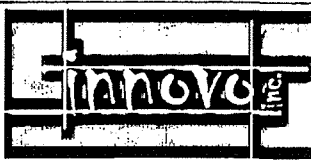

Architecture & Design
2317 RUNNYMEDE CT JONESBORO GA 30236 678.432.5778

DATE	11 FEB 04
SCALE	NOTED
ISSUED FOR	<input checked="" type="checkbox"/> Review <input type="checkbox"/> Pricing <input type="checkbox"/> Permit <input type="checkbox"/> Construction

CD8a

PROJ # 0401b

3-BEDROOM UNITS ARE APPROXIMATELY 1,580 G.S.F.

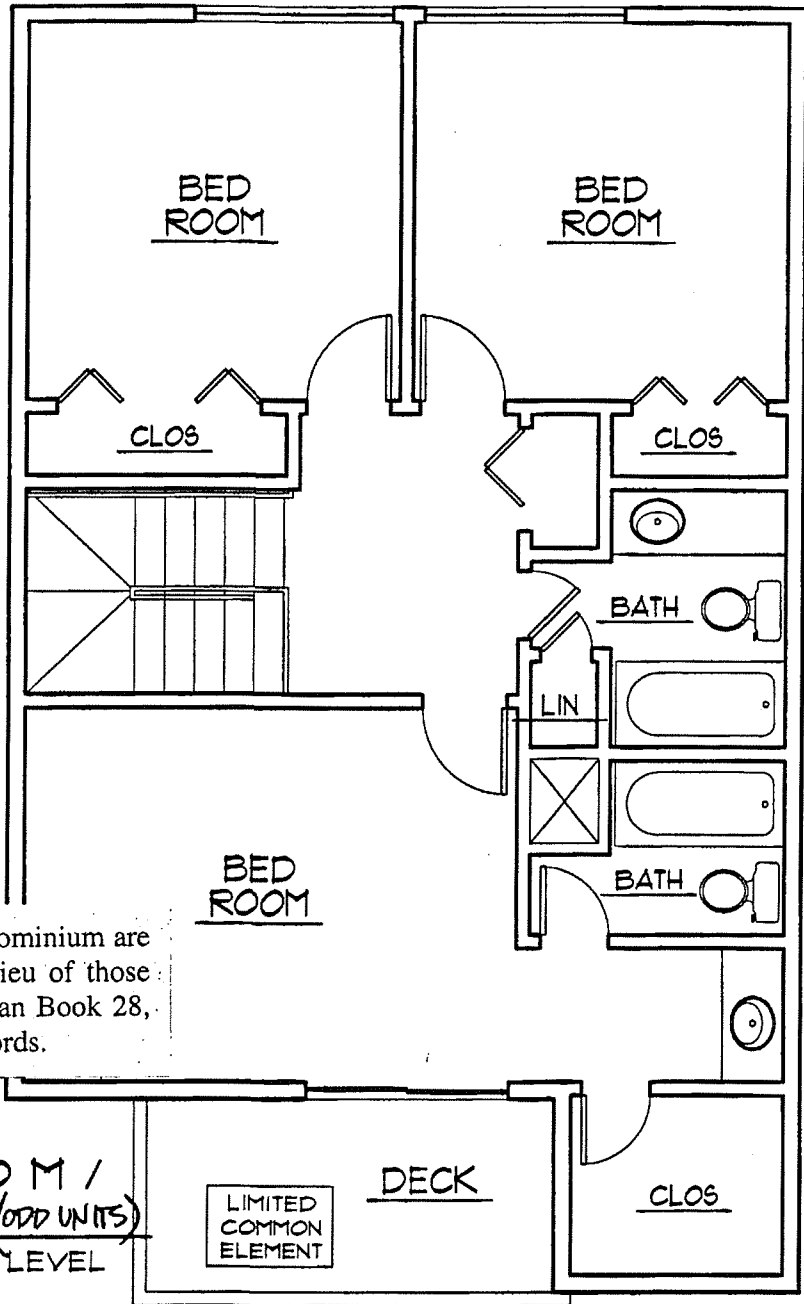
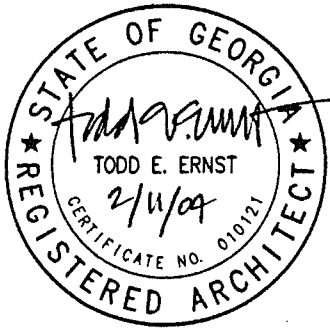

These floor plans for Carlyle Heights Condominium are being recorded in addition to and not in lieu of those floor plans filed in Condominium Floor Plan Book 28, Page 552-561, Fulton County, Georgia Records.

DI - D16
 3 BEDROOM /
 2-1/2 BATH (ODD UNITS)
 3/16" = 1'-0" UPPER LEVEL

THE PERIMETRICAL OR VERTICAL BOUNDARIES OF EACH UNIT SHALL BE THE OUTERMOST UNFINISHED SURFACES OF THE WALLS OF THE UNIT. THE VERTICAL BOUNDARIES INCLUDE THE GYPSUM BOARD ON THE UNIT SIDE OF THE WALL AND THEY ARE EXTENDED TO THEIR INTERSECTIONS WITH THE UPPER AND LOWER HORIZONTAL BOUNDARIES OF THE UNIT.

THESE FLOOR PLANS AND THE DIMENSIONS AND SQUARE FOOTAGE CALCULATIONS SHOWN HEREON ARE ONLY APPROXIMATIONS. ANY UNIT OWNER WHO IS CONCERNED ABOUT ANY REPRESENTATIONS REGARDING THE FLOOR PLANS SHOULD DO HIS OR HER OWN INVESTIGATION AS TO THE DIMENSIONS, MEASUREMENTS AND SQUARE FOOTAGE OF HIS OR HER UNIT.

All drawings herewith are instruments of the Architect's service, for use solely with respect to this project. Drawings herewith shall not be used by the Owner or others for other Projects, additions to this or other projects, or completion of this Project by the Owner or others, except by written agreement with the Architect.

**CARLYLE HEIGHTS
 CONDOMINIUM**

1445 MONROE DRIVE
 ATLANTA, GA 30324



Architecture & Design
 2317 RUMHYNDE CT JONESBORO GA 30236 678.438.5778

DATE 11 FEB 04

SCALE NOTED

ISSUED FOR

- Review
- Pricing
- Permit
- Construction

CD9a

PROJ # 0401b

DECK

LIMITED COMMON ELEMENT

These floor plans for Carlyle Heights Condominium are being recorded in addition to and not in lieu of those floor plans filed in Condominium Floor Plan Book 28, Page 552-561, Fulton County, Georgia Records.

3-BEDROOM UNITS ARE APPROXIMATELY 1,580 G.S.F.

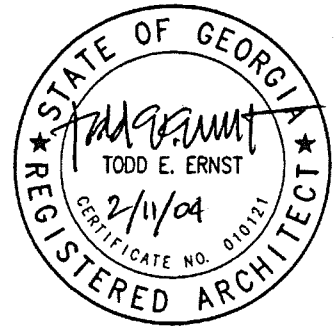
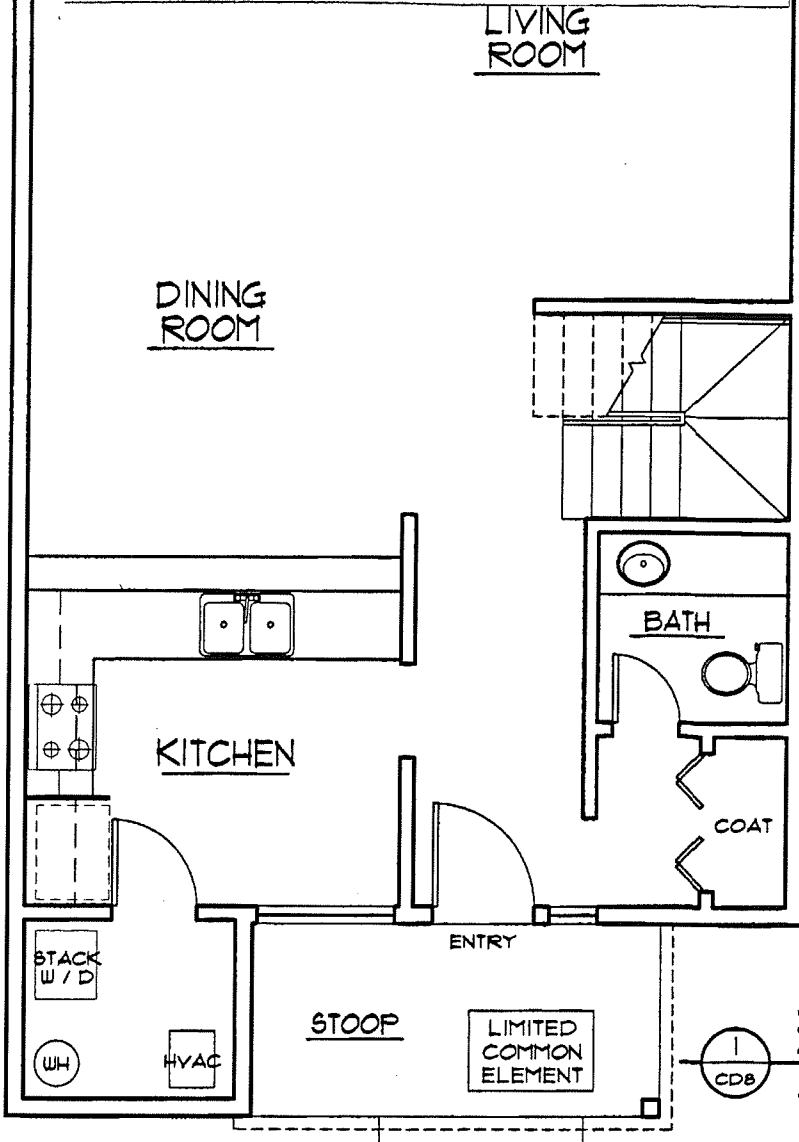

DI - D16

1
CD8
3 BEDROOM / 2-1/2 BATH (EVEN UNITS)
3/16" = 1'-0" GROUND LEVEL

THE PERIMETRICAL OR VERTICAL BOUNDARIES OF EACH UNIT SHALL BE THE OUTERMOST UNFINISHED SURFACES OF THE WALLS OF THE UNIT. THE VERTICAL BOUNDARIES INCLUDE THE GYPSUM BOARD ON THE UNIT SIDE OF THE WALL AND THEY ARE EXTENDED TO THEIR INTERSECTIONS WITH THE UPPER AND LOWER HORIZONTAL BOUNDARIES OF THE UNIT.

THESE FLOOR PLANS AND THE DIMENSIONS AND SQUARE FOOTAGE CALCULATIONS SHOWN HEREON ARE ONLY APPROXIMATIONS. ANY UNIT OWNER WHO IS CONCERNED ABOUT ANY REPRESENTATIONS REGARDING THE FLOOR PLANS SHOULD DO HIS OR HER OWN INVESTIGATION AS TO THE DIMENSIONS, MEASUREMENTS AND SQUARE FOOTAGE OF HIS OR HER UNIT.

All drawings herewith are instruments of the Architect's service, for use solely with respect to this project. Drawings herewith shall not be used by the Owner or others for other Projects, additions to this or other projects, or completion of this Project by the Owner or others, except by written agreement with the Architect.

**CARLYLE HEIGHTS
CONDOMINIUM**
1445 MONROE DRIVE
ATLANTA, GA 30324

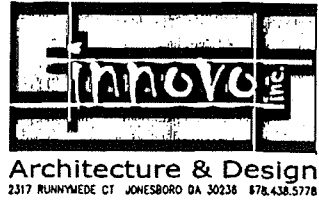

DATE	11 FEB 04
SCALE	NOTED
ISSUED FOR	<input checked="" type="checkbox"/> Review <input type="checkbox"/> Pricing <input type="checkbox"/> Permit <input type="checkbox"/> Construction

CD8

PROJ # 04016

Juanita Hicks
 Clerk of Superior Court
 Fulton County, Georgia

RECORDED IN BOOK 44 PAGE 1001 IN BOOK 100 AND FOR UNIT IN BOOK 01 UNIT 1001 AND 1002

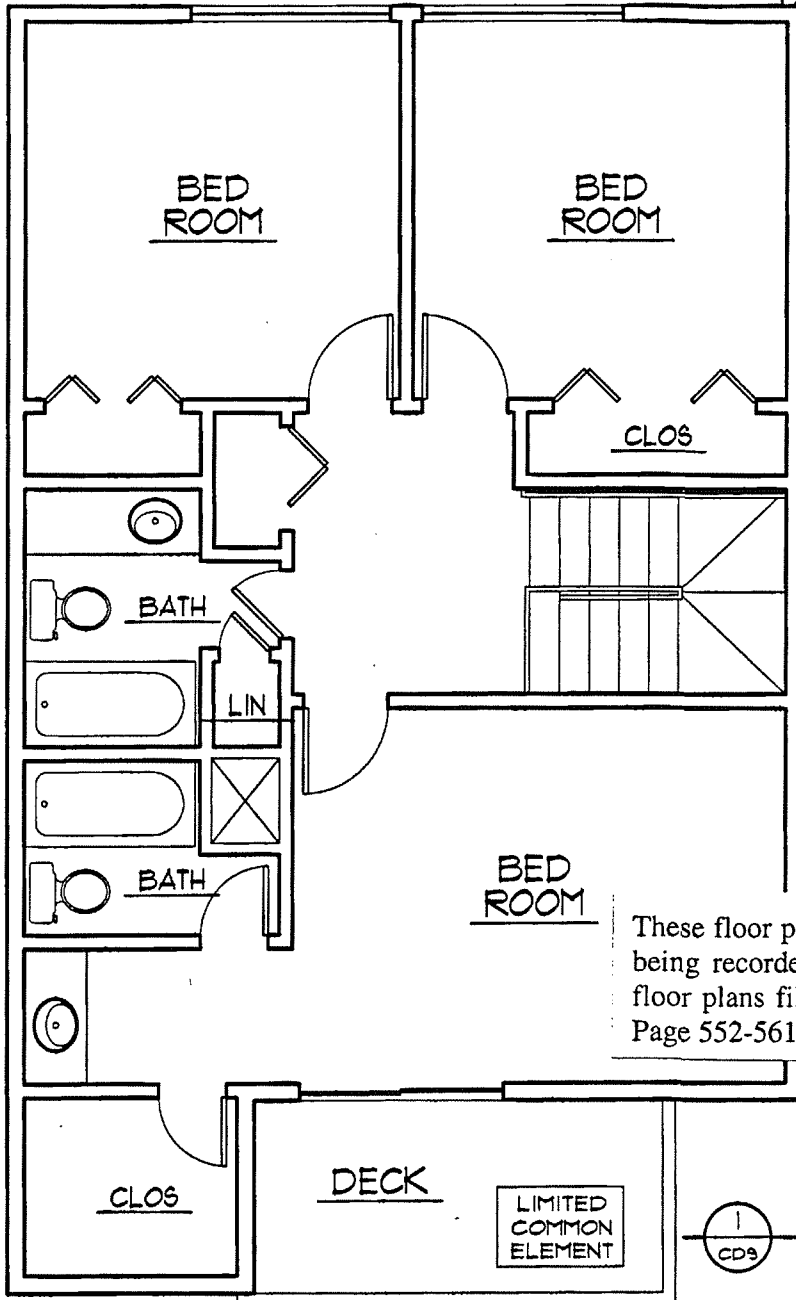

3-BEDROOM UNITS ARE APPROXIMATELY 1580 G.S.F.

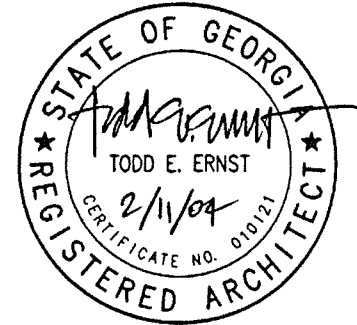

These floor plans for Carlyle Heights Condominium are being recorded in addition to and not in lieu of those floor plans filed in Condominium Floor Plan Book 28, Page 552-561, Fulton County, Georgia Records.

D1 - D16

3 BEDROOM / 2-1/2 BATH (EVEN UNITS)
 3/16" = 1'-0" UPPER LEVEL

THE PERIMETRICAL OR VERTICAL BOUNDARIES OF EACH UNIT SHALL BE THE OUTERMOST UNFINISHED SURFACES OF THE WALLS OF THE UNIT. THE VERTICAL BOUNDARIES INCLUDE THE GYPSUM BOARD ON THE UNIT SIDE OF THE WALL AND THEY ARE EXTENDED TO THEIR INTERSECTIONS WITH THE UPPER AND LOWER HORIZONTAL BOUNDARIES OF THE UNIT.

THESE FLOOR PLANS AND THE DIMENSIONS AND SQUARE FOOTAGE CALCULATIONS SHOWN HEREON ARE ONLY APPROXIMATIONS. ANY UNIT OWNER WHO IS CONCERNED ABOUT ANY REPRESENTATIONS REGARDING THE FLOOR PLANS SHOULD DO HIS OR HER OWN INVESTIGATION AS TO THE DIMENSIONS, MEASUREMENTS AND SQUARE FOOTAGE OF HIS OR HER UNIT.

All drawings herewith are instruments of the Architect's service, for use solely with respect to this project. Drawings herewith shall not be used by the Owner or others for other Projects, additions to this or other projects, or completion of this Project by the Owner or others, except by written agreement with the Architect.

**CARLYLE HEIGHTS
 CONDOMINIUM**
 1445 MONROE DRIVE
 ATLANTA, GA 30324

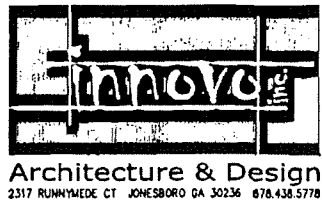

DATE	11 FEB 04
SCALE	NOTED
ISSUED FOR	<input checked="" type="checkbox"/> Review <input type="checkbox"/> Pricing <input type="checkbox"/> Permit <input type="checkbox"/> Construction

CD9
 PROJ # 04016